

TAVI NOIR®

A P P A R E L

SPRING + SUMMER 2021

# TAVI NOIR®

A P P A R E L

Prepare to enter a new world of design-meets-function, and luxury-meets-performance. We exist in a realm where ordinary has no place, because only the highest performing pieces make the cut.

Tights are put through unprecedented testing to make sure they don't just look next level — they perform it too. Tanks offer superior breathability and quick dry when you need it, and beautifully structured post-workout form when you don't. From leggings to tanks, and hoodies to jackets, it all looks as good on the street as it does in the studio.

It's time... The workout wardrobe you've only dreamt of has finally arrived. We are Tavi Noir Apparel.

**Delivery 1** January — **Delivery 2** March



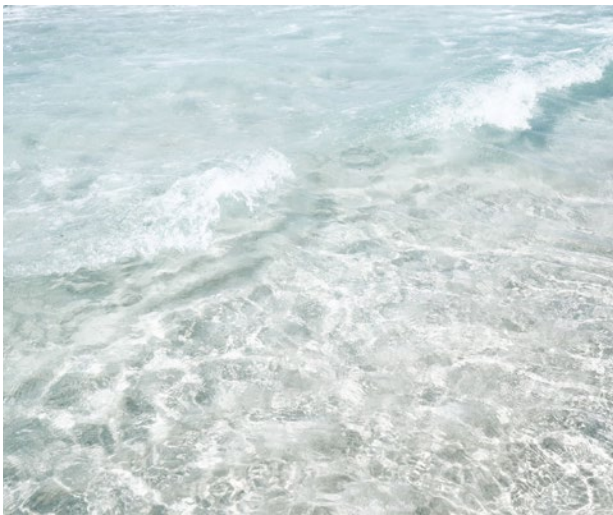

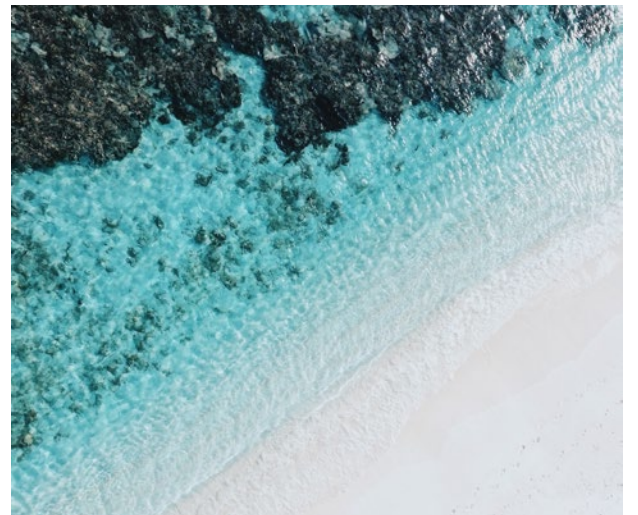
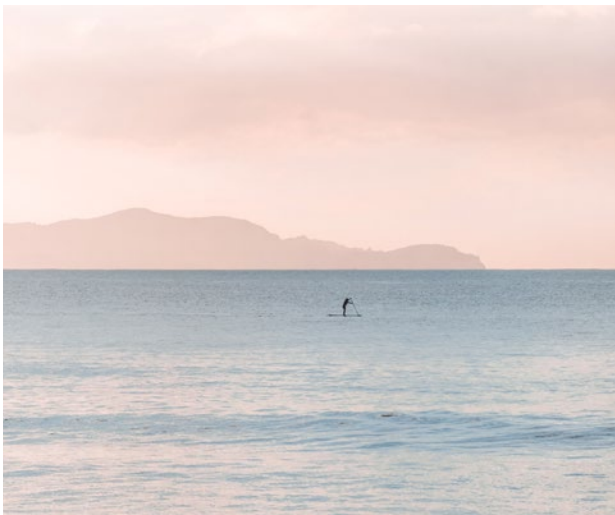

## Studio Bra

XS – XL | 75% Nylon, 25% Spandex

*Removable pads*

*Light support for low impact activities*

*High spandex content to hold shape*

*Clean, simple appeal for everyday wear*

*Sweat wicking to keep you dry*



**EBONY**

Delivery 1 & 2

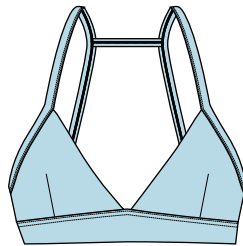

**POWDER**

Delivery 1



**GEO**

Delivery 2

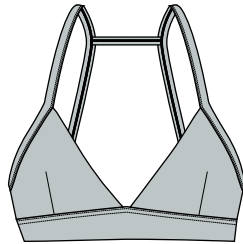

**LIGHT GREY**

Delivery 2

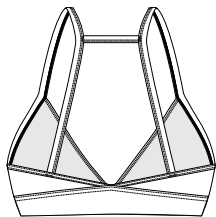

REVERSE SIDE



**FLUTTER BRA**  
Powder Palm



## *Flutter Bra*

Delivery 1

XS – XL | 83% Polyester, 17% Spandex (Charcoal Palm)  
75% Nylon, 25% Spandex (Powder Palm)

*Light to medium support*

*Internal mesh for breathability*

*Sweat wicking to keep you dry*

*Removable pads*

*Ruffle detail*



**POWDER PALM**



**CHARCOAL PALM**

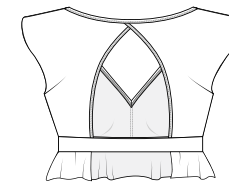

**REVERSE SIDE**

## Tie Front Bra

Delivery 2

XS – XL | 75% Nylon, 25% Spandex

*Faux tie for no risk of untying in motion*  
*Moisture wicking – Mesh lining for breathability*  
*High spandex content for stretch & shape retention*  
*Removable cups*

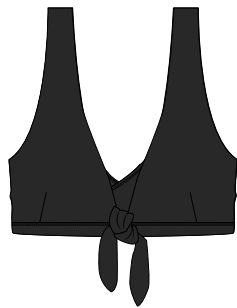

EBONY

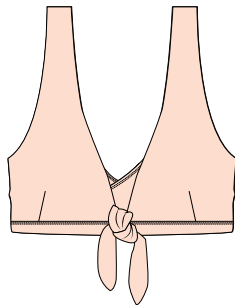

SUNRISE

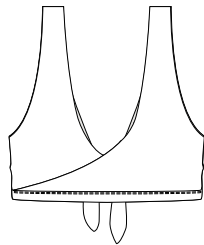

REVERSE SIDE



TIE FRONT BRA  
Sunrise



**STRAPPY BRA**  
Ebony



## *Strappy Bra*

Delivery 1 & 2

XS – XL | 75% Nylon, 25% Spandex

*Functional & flattering light to medium support bra  
Eye-catching criss-cross straps are laminated for comfort*

*Removable pads*

*Mesh front detail delivers ventilation*



**EBONY**

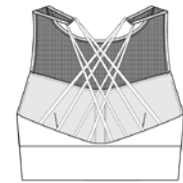

REVERSE SIDE



## Tie Front Tank

Delivery 2

XS – XL | 95% Modal, 5% Spandex

*Tie front detail*

*Fabric provides superior breathability & quick dry to keep you cool*

*Flattering V neckline*

*Crop silhouette pairs great with our high waisted tight*

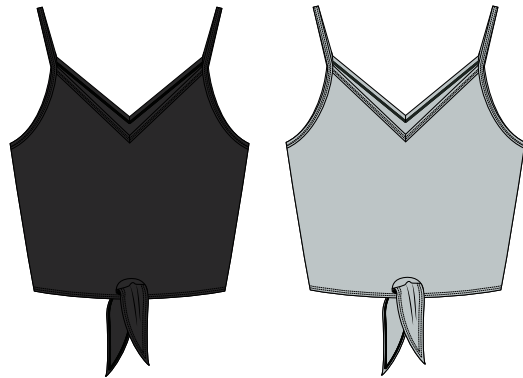

**EBONY**

**LIGHT GREY**

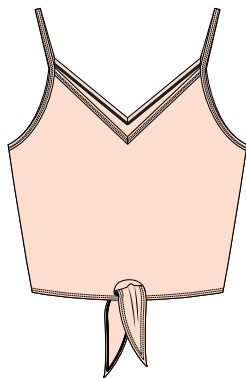

**SUNRISE**



**TIE FRONT TANK**

Light Grey

**HIGH WAISTED TIGHT**

Light Grey



**HIGH-LOW TANK**

Powder

**HIGH WAISTED TIGHT**

Ebony

## High-Low Tank

XS – XL | 95% Modal, 5% Spandex

*Boat neck height – Lowcut armholes – Relaxed fit*

*Fits shorter in the front, longer in the back*

*Soft, luxurious drape design*

*Fabric provides superior breathability & quick dry to keep you cool*

*The perfect fit for just about every "body"*



**EBONY**

Delivery 1 & 2



**CHARCOAL**

Delivery 1

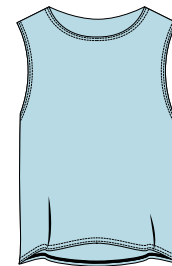

**POWDER**

Delivery 1 & 2

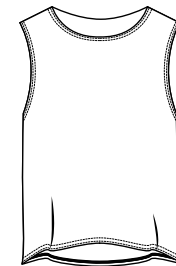

**SALT**

Delivery 2

## Crop Tank

Delivery 1 & 2

XS – XL | 95% Modal, 5% Spandex

*No fuss silhouette in our ultra soft modal fabric*

*Fabric provides superior breathability & quick dry to keep you cool*

*Pairs great with our high waisted tight*

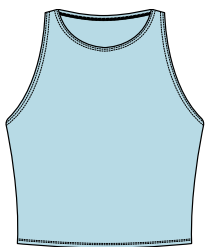

**POWDER**



**CHARCOAL**



**CROP TANK**  
Charcoal

**HIGH WAISTED**  
**7/8 TIGHT**  
Powder Palm



**TIE FRONT BRA**  
Sunrise

**SCOOP NECK TANK**  
Salt Stripe

## Scoop Neck Tank

Delivery 2

XS – XL

*Wicks sweat away to keep you dry  
Light weight fabric provides breathability*



**SALT STRIPE**

80% Polyester, 20% Rayon

*Features:  
Open weave sheer stripes*

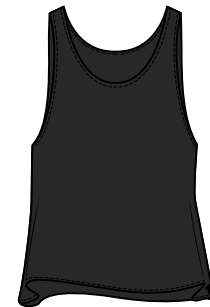

**EBONY**

95% Modal, 5% Spandex

*Features:  
Neckline & armhole mesh  
trim detail*

## Twist Shoulder Tank

Delivery 1

XS – XL | 95% Modal, 5% Spandex

*Twisted strap detail*

*Fabric provides superior breathability & quick dry to keep you cool*

*Soft, luxurious drape design*



**EBONY**

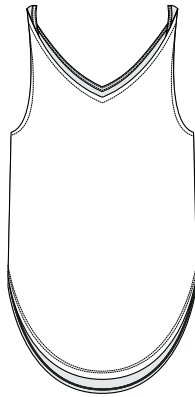

**SALT**



**TWIST SHOULDER TANK**  
Ebony



**CROP TEE**  
Salt

## Crop Tee

Delivery 2

XS – XL | 95% Modal, 5% Spandex

*Fabric provides superior breathability & quick dry to keep you cool*

*Soft, luxurious drape design*

*Pairs great with our high waisted tight*



**EBONY**

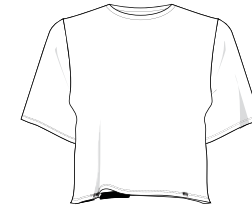

**SALT**

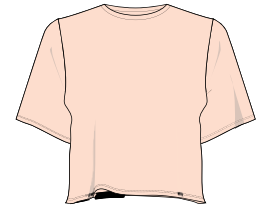

**SUNRISE**



**CROP TEE**  
Ebony

## *Arabesque Long Sleeve*

Delivery 1

XS – XL | 95% Modal, 5% Spandex

*Cropped, fitted silhouette ideal for warm up  
Long sleeves with thumb holes*



EBONY







**SEMI CROPPED  
HOODIE**  
Ebony Velvet

## *Semi Cropped Hoodie*

Delivery 1

XS – XL | 65% Cotton, 30% Polyester, 5% Spandex

*Made with sumptuous ottoman velvet fabric*

*Ideal hoodie for travel to / from the studio*

*Ribbed cuffs & metal ombre drawstring cord tips add a subtle flair*



**EBONY VELVET**

**BELL SLEEVE  
ZIP FRONT**  
Charcoal

# Bell Sleeve Zip Front

Delivery 1

XS – XL | 60% Cotton, 40% Polyester

*Pre-shrunk brushed cotton blend*

*Bell sleeve fashion detail*

*Perfect for warm up and to and from the studio*

*Stand up collar with drawcord for adjustability*



**CHARCOAL**



**POWDER**





**ZIP FRONT  
PULLOVER**  
Ebony

*\*Sleeves are  
rolled for styling*

## *Zip Front Pullover*

Delivery 1

XS – XL | 100% Polyester

*Wind & water resistant*

*Half zip silhouette for easy on/off*

*Kangaroo storage pocket*

*Mesh panel detail on sleeves*



**EBONY**



## *Biker Short*

Delivery 1 & 2

XS – XL | 75% Nylon, 25% Spandex

*8.5" inseam*

*High waistband provides support & maximum comfort*

*Interior waistband pocket to keep small essentials safe*

*Biker length with timeless appeal & interlock fabric for an opaque finish*

*4-way stretch for a fit that flatters & keeps its shape*

*Flatlock seams & seamless hem for a smooth finish*

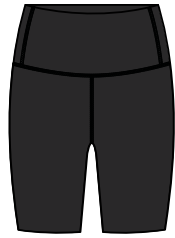

**EBONY**



**BIKER SHORT**  
Ebony

## *Short Short*

Delivery 2

XS – XL | 75% Nylon, 25% Spandex

*2" inseam*

*Internal brief*

*4-way stretch*

*Moisture wicking*

*High spandex for stretch & shape retention*



**EBONY**



**SHORT SHORT**  
Ebony



**JOGGER**  
Ebony  
**MADDIE**  
Ebony

## *Jogger*

Delivery 1

XS – XL | 45% Modal, 45% Cotton, 10% Spandex

*28.5" inseam*

*Ultra soft fabric for a can't-take-them-off feel*

*Cuffed hem adds form to a relaxed jogger silhouette*

*2 front stash pockets with hidden zip closure*

*Mid-rise*



**EBONY**

*your new  
favorite leggings*



**STUDIO BRA**

Ebony

**HIGH WAISTED TIGHT**

Ebony

**SAVVY**

Sapphire



**HIGH WAISTED TIGHT**  
Powder  
**CHLOE**  
Ebony

## High Waisted Tight

75% Nylon, 25% Spandex

27.5" inseam — 4-way stretch

*Interlock fabric for an opaque finish — Interior waistband pocket*

*High percentage of spandex keeps tights from bagging over time*

*High waistband provides support and maximum comfort*

*Flatlock seams with extra soft thread*

*Seamless hem for a clean finish*



**EBONY**  
Delivery 1 & 2  
XS - XXL

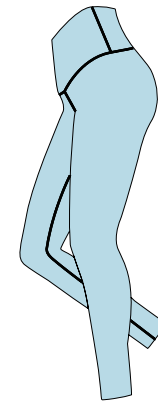

**POWDER**  
Delivery 1 & 2  
XS - XL

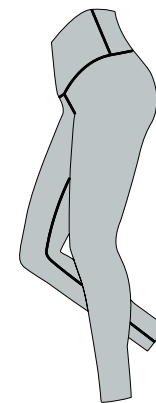

**LIGHT GREY**  
Delivery 2  
XS - XL

## High Waisted Color Block Tight

Delivery 2

XS – XL | 75% Nylon, 25% Spandex

27.5" inseam

*High waistband provides support and maximum comfort*

*Interior waistband pocket to keep small essentials safe*

*4-way stretch for a fit that flatters & keeps its shape*

*Flatlock seams & seamless hem for a clean finish*

*Middle mesh panel provides ventilation*



**EBONY MULTI**

**HIGH WAISTED  
COLOR BLOCK TIGHT**  
Ebony Multi

**CHLOE**  
Ebony







**LASER CUT TIGHT**

Ebony

SAVVY

Haze

## Laser Cut Tight

Delivery 1

XS – XL | 75% Nylon, 25% Spandex

27.5" inseam

*Mesh side panel with laser cut detailing*

*Flattering & just a little flirty*

*High waistband provides support & maximum comfort*

*4-way stretch for a fit that flatters & keeps its shape*

*Interlock fabric for an opaque finish*

*Interior waistband pocket to keep small essentials safe*



**EBONY**

## High Waisted 7/8 Tight

75% Nylon, 25% Spandex  
83% Polyester, 17% Spandex (Charcoal Palm)

25" inseam — 4-way stretch

Interlock fabric for an opaque finish — Interior waistband pocket

High percentage of spandex keeps tights from bagging over time

High waistband provides support and maximum comfort

Flatlock seams with extra soft thread

Seamless hem for a clean finish



**EBONY**

Delivery 1 & 2  
XS - XXL



**CHARCOAL PALM**

Delivery 1  
XS - XL



**POWDER PALM**

Delivery 1  
XS - XL



**GEO**

Delivery 2  
XS - XL



**HIGH WAISTED 7/8 TIGHT**

Charcoal Palm

**EMMA**

Moonlight



**HIGH WAISTED CROP TIGHT**  
Ebony  
**MADDIE**  
Ebony

## *High Waisted Crop Tight*

Delivery 1 & 2

XS – XL | 75% Nylon, 25% Spandex

*21" inseam – 4-way stretch*

*Interlock fabric for an opaque finish – Interior waistband pocket*

*High percentage of spandex keeps tights from bagging over time*

*High waistband provides support and maximum comfort*

*Flatlock seams with extra soft thread*

*Seamless hem for a clean finish*



**EBONY**

# THE ANATOMY OF A TAVI NOIR TIGHT

Waistband side seams are slightly offset to the front for a slimming effect.

4-way stretch and moisture wicking fabric provide comfort during workout.

Hem seams are heat seal finished for a clean line that transitions from studio to street.



High waist provides all around support and a smooth finish.

Internal pocket keeps your cards & cash secure.

Design lines are strategically placed to flatter the body and provide a slimmer look.

Seams are flatlocked for minimal chafing during workout.

**HIGH WAISTED TIGHT**  
Ebony

*your new favorite leggings*

## DESIGN FEATURES:

- High-waisted
- The perfect shade of black
- Perfectly placed seams to slenderize + make your butt look great
- The **best fitting** pant

## TECH POINTS:

- Tried + tested
- High percentage of spandex for best fit + memory (no baggy knees)
- Interlock knit provides breathability without becoming see-through
- 4-way stretch for maximum comfort and flexibility

## FABRIC:

- 75% Nylon, 25% Spandex

## STYLES:

- High Waisted Tight
- High Waisted Crop Tight
- High Waisted 7/8 Tight
- Biker Short

# APPAREL FABRIC TECH



75% Nylon, 25% Spandex

### ATTRIBUTES:

- Interlock weave provides breathability without becoming see-through.
- Lab tested for minimal piling
- 4-way Stretch
- Can be put in the dryer, although we recommend hanging to dry for best, long wearing results.

### STYLES:

- High Waisted Tight
- High Waisted Color Block Tight
- High Waisted 7/8 Tight
- High Waisted Crop Tight
- Pintuck Tight
- Biker Short
- Short Short
- Studio Bra
- Flutter Bra
- Tie Front Bra
- Criss Cross Bra
- Strappy Bra



95% Modal, 5% Spandex

### ATTRIBUTES:

- Soft hand feel
- Beautiful drape
- Durable
- Lab tested for minimal piling
- Minimal shrinkage
- Can be put in dryer, although we recommend hanging to dry for best, long wearing results.

### STYLES:

- High-Low Tank
- Tie Front Tank
- Crop Tank
- Twist Shoulder Tank
- Crop Tee
- Arabesque Long Sleeve
- Scoop Neck Tank (*Ebony only*)



45% Modal, 45% Cotton, 10% Spandex

### ATTRIBUTES:

- Soft hand feel
- Beautiful drape
- Fabric weight provides breathability without being see-through.

### STYLES:

- Jogger

# APPAREL PRODUCT LINE — DELIVERY 1



**STUDIO BRA**  
*Ebony*

XS: C03224EBN  
S: C03225EBN  
M: C03226EBN  
L: C03227EBN  
XL: C03228EBN  
\$22.50 / \$45

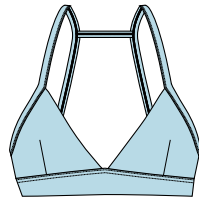

**STUDIO BRA**  
*Powder*

XS: C03224POW  
S: C03225POW  
M: C03226POW  
L: C03227POW  
XL: C03228POW  
\$22.50 / \$45



**FLUTTER BRA**  
*Charcoal Palm*

XS: C03724CPM  
S: C03725CPM  
M: C03726CPM  
L: C03727CPM  
XL: C03728CPM  
\$30 / \$60



**FLUTTER BRA**  
*Powder Palm*

XS: C03724PDP  
S: C03725PDP  
M: C03726PDP  
L: C03727PDP  
XL: C03728PDP  
\$30 / \$60



**STRAPPY BRA**  
*Ebony*

XS: C03124EBN  
S: C03125EBN  
M: C03126EBN  
L: C03127EBN  
XL: C03128EBN  
\$27.50 / \$55



**TWIST SHOULDER TANK**  
*Ebony*

XS: C03924EBN  
S: C03925EBN  
M: C03926EBN  
L: C03927EBN  
XL: C03928EBN  
\$19 / \$38



**TWIST SHOULDER TANK**  
*Salt*

XS: C03924SAL  
S: C03925SAL  
M: C03926SAL  
L: C03927SAL  
XL: C03928SAL  
\$19 / \$38



**HIGH-LOW TANK**  
*Ebony*

XS: C01824EBN  
S: C01825EBN  
M: C01826EBN  
L: C01827EBN  
XL: C01828EBN  
\$19 / \$38



**HIGH-LOW TANK**  
*Charcoal*

XS: C01824CHG  
S: C01825CHG  
M: C01826CHG  
L: C01827CHG  
XL: C01828CHG  
\$19 / \$38

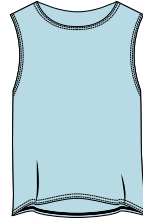

**HIGH-LOW TANK**  
*Powder*

XS: C01824POW  
S: C01825POW  
M: C01826POW  
L: C01827POW  
XL: C01828POW  
\$19 / \$38



**CROP TANK**  
*Charcoal*

XS: C04024CHG  
S: C04025CHG  
M: C04026CHG  
L: C04027CHG  
XL: C04028CHG  
\$19 / \$38

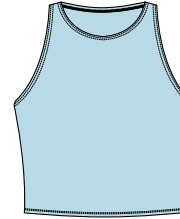

**CROP TANK**  
*Powder*

XS: C04024POW  
S: C04025POW  
M: C04026POW  
L: C04027POW  
XL: C04028POW  
\$19 / \$38



**ARABESQUE LONG SLEEVE**  
*Ebony*

XS: C01524EBN  
S: C01525EBN  
M: C01526EBN  
L: C01527EBN  
XL: C01528EBN  
\$22.50 / \$45



**ZIP FRONT PULLOVER**  
*Ebony*

XS: C04124EBN  
S: C04125EBN  
M: C04126EBN  
L: C04127EBN  
XL: C04128EBN  
\$44 / \$88



**BELL SLEEVE ZIP FRONT**  
*Charcoal*

XS: C04224CHG  
S: C04225CHG  
M: C04226CHG  
L: C04227CHG  
XL: C04228CHG  
\$49 / \$98



**BELL SLEEVE ZIP FRONT**  
*Powder*

XS: C04224POW  
S: C04225POW  
M: C04226POW  
L: C04227POW  
XL: C04228POW  
\$49 / \$98



**SEMI CROPPED HOODIE**  
*Ebony Velvet*

XS: C02924EBV  
S: C02925EBV  
M: C02926EBV  
L: C02927EBV  
XL: C02928EBV  
\$42 / \$84

# APPAREL PRODUCT LINE — DELIVERY 1

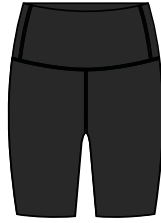

**BIKER SHORT**  
*Ebony*  
XS: C01624EBN  
S: C01625EBN  
M: C01626EBN  
L: C01627EBN  
XL: C01628EBN  
\$34 / \$68



**JOGGER**  
*Ebony*  
XS: C01924EBN  
S: C01925EBN  
M: C01926EBN  
L: C01927EBN  
XL: C01928EBN  
\$44 / \$88



**HIGH WAISTED TIGHT**  
*Ebony*  
XS: C01224EBN  
S: C01225EBN  
M: C01226EBN  
L: C01227EBN  
XL: C01228EBN  
XXL: C01229EBN  
\$42.50 / \$85



**HIGH WAISTED TIGHT**  
*Powder*  
XS: C01224POW  
S: C01225POW  
M: C01226POW  
L: C01227POW  
XL: C01228POW  
\$42.50 / \$85



**HIGH WAISTED 7/8 TIGHT**  
*Ebony*  
XS: C03624EBN  
S: C03625EBN  
M: C03626EBN  
L: C03627EBN  
XL: C03628EBN  
XXL: C03629EBN  
\$42.50 / \$85



**HIGH WAISTED 7/8 TIGHT**  
*Charcoal Palm*  
XS: C03624CPM  
S: C03625CPM  
M: C03626CPM  
L: C03627CPM  
XL: C03628CPM  
\$45 / \$90



**HIGH WAISTED 7/8 TIGHT**  
*Powder Palm*  
XS: C03624PDP  
S: C03625PDP  
M: C03626PDP  
L: C03627PDP  
XL: C03628PDP  
\$45 / \$90



**HIGH WAISTED CROP TIGHT**  
*Ebony*  
XS: C01324EBN  
S: C01325EBN  
M: C01326EBN  
L: C01327EBN  
XL: C01328EBN  
\$40 / \$80



**LASER CUT TIGHT**  
*Ebony*  
XS: C02124EBN  
S: C02125EBN  
M: C02126EBN  
L: C02127EBN  
XL: C02128EBN  
\$47.50 / \$95

# APPAREL PRODUCT LINE — DELIVERY 2



**STUDIO BRA**  
*Ebony*

XS: C03224EBN  
S: C03225EBN  
M: C03226EBN  
L: C03227EBN  
XL: C03228EBN  
\$22.50 / \$45

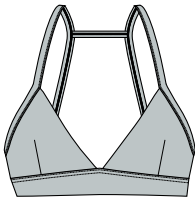

**STUDIO BRA**  
*Light Grey*

XS: C03224LGR  
S: C03225LGR  
M: C03226LGR  
L: C03227LGR  
XL: C03228LGR  
\$22.50 / \$45



**STUDIO BRA**  
*Geo*

XS: C03224GEO  
S: C03225GEO  
M: C03226GEO  
L: C03227GEO  
XL: C03228GEO  
\$25 / \$50

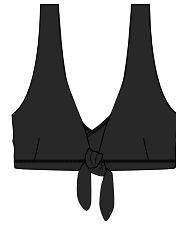

**TIE FRONT BRA**  
*Ebony*

XS: C04324EBN  
S: C04325EBN  
M: C04326EBN  
L: C04327EBN  
XL: C04328EBN  
\$27.50 / \$55

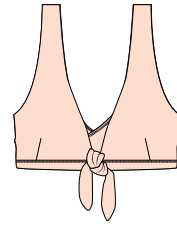

**TIE FRONT BRA**  
*Sunrise*

XS: C04324SUR  
S: C04325SUR  
M: C04326SUR  
L: C04327SUR  
XL: C04328SUR  
\$27.50 / \$55



**STRAPPY BRA**  
*Ebony*

XS: C03124EBN  
S: C03125EBN  
M: C03126EBN  
L: C03127EBN  
XL: C03128EBN  
\$27.50 / \$55



**TIE FRONT TANK**  
*Ebony*

XS: C04424EBN  
S: C04425EBN  
M: C04426EBN  
L: C04427EBN  
XL: C04428EBN  
\$17.50 / \$35

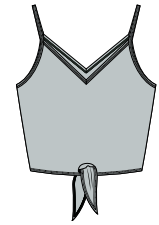

**TIE FRONT TANK**  
*Light Grey*

XS: C04424LGR  
S: C04425LGR  
M: C04426LGR  
L: C04427LGR  
XL: C04428LGR  
\$17.50 / \$35

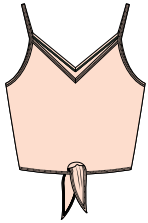

**TIE FRONT TANK**  
*Sunrise*

XS: C04424SUR  
S: C04425SUR  
M: C04426SUR  
L: C04427SUR  
XL: C04428SUR  
\$17.50 / \$35

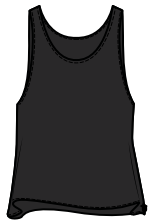

**SCOOP NECK TANK**  
*Ebony*

XS: C02824EBN  
S: C02825EBN  
M: C02826EBN  
L: C02827EBN  
XL: C02828EBN  
\$19 / \$38



**SCOOP NECK TANK**  
*Salt Stripe*

XS: C02824SLT  
S: C02825SLT  
M: C02826SLT  
L: C02827SLT  
XL: C02828SLT  
\$19 / \$38

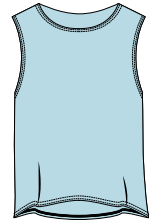

**HIGH-LOW TANK**  
*Powder*

XS: C01824POW  
S: C01825POW  
M: C01826POW  
L: C01827POW  
XL: C01828POW  
\$19 / \$38

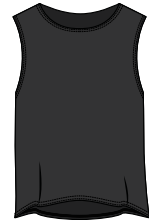

**HIGH-LOW TANK**  
*Ebony*

XS: C01824EBN  
S: C01825EBN  
M: C01826EBN  
L: C01827EBN  
XL: C01828EBN  
\$19 / \$38

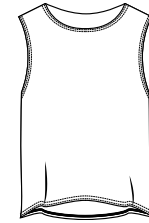

**HIGH-LOW TANK**  
*Salt*

XS: C01824SAL  
S: C01825SAL  
M: C01826SAL  
L: C01827SAL  
XL: C01828SAL  
\$19 / \$38



**CROP TANK**  
*Charcoal*

XS: C04024CHG  
S: C04025CHG  
M: C04026CHG  
L: C04027CHG  
XL: C04028CHG  
\$19 / \$38

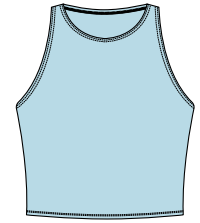

**CROP TANK**  
*Powder*

XS: C04024POW  
S: C04025POW  
M: C04026POW  
L: C04027POW  
XL: C04028POW  
\$19 / \$38



**CROP TEE**  
*Ebony*

XS: C04524EBN  
S: C04525EBN  
M: C04526EBN  
L: C04527EBN  
XL: C04528EBN  
\$22.50 / \$45



**CROP TEE**  
*Salt*

XS: C04524SAL  
S: C04525SAL  
M: C04526SAL  
L: C04527SAL  
XL: C04528SAL  
\$22.50 / \$45

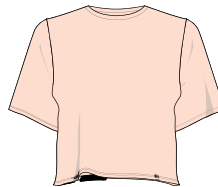

**CROP TEE**  
*Sunrise*

XS: C04524SUR  
S: C04525SUR  
M: C04526SUR  
L: C04527SUR  
XL: C04528SUR  
\$22.50 / \$45



# APPAREL PRODUCT LINE — DELIVERY 2



**SHORT SHORT**  
*Ebony*

XS: C04724EBN  
S: C04725EBN  
M: C04726EBN  
L: C04727EBN  
XL: C04728EBN  
\$25 / \$50

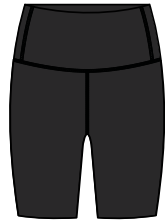

**BIKER SHORT**  
*Ebony*

XS: C01624EBN  
S: C01625EBN  
M: C01626EBN  
L: C01627EBN  
XL: C01628EBN  
\$34 / \$68



**HIGH WAISTED TIGHT**  
*Ebony*

XS: C01224EBN  
S: C01225EBN  
M: C01226EBN  
L: C01227EBN  
XL: C01228EBN  
XXL: C01229EBN  
\$42.50 / \$85



**HIGH WAISTED TIGHT**  
*Light Grey*

XS: C01224LGR  
S: C01225LGR  
M: C01226LGR  
L: C01227LGR  
XL: C01228LGR  
\$42.50 / \$85



**HIGH WAISTED TIGHT**  
*Powder*

XS: C01224POW  
S: C01225POW  
M: C01226POW  
L: C01227POW  
XL: C01228POW  
\$42.50 / \$85



**HIGH WAISTED  
COLOR BLOCK TIGHT**  
*Ebony Multi*

XS: C04824EMI  
S: C04825EMI  
M: C04826EMI  
L: C04827EMI  
XL: C04828EMII  
\$45 / \$90



**HIGH WAISTED  
7/8 TIGHT**  
*Ebony*

XS: C03624EBN  
S: C03625EBN  
M: C03626EBN  
L: C03627EBN  
XL: C03628EBN  
XXL: C03629EBN  
\$42.50 / \$85



**HIGH WAISTED  
7/8 TIGHT**  
*Geo*

XS: C03624GEO  
S: C03625GEO  
M: C03626GEO  
L: C03627GEO  
XL: C03628GEO  
\$45 / \$90



**HIGH WAISTED  
CROP TIGHT**  
*Ebony*

XS: C01324EBN  
S: C01325EBN  
M: C01326EBN  
L: C01327EBN  
XL: C01328EBN  
\$40 / \$80

# TAVI NOIR®

A P P A R E L

	XS	S	M	L	XL	XXL
<b>US SIZE</b>	2 – 4	4 – 6	8 – 10	10 – 12	14 – 16	18 – 20
<b>BUST</b> in	32 – 34	34.5 – 36	36.5 – 38	38.5 – 41	41.5 – 43.5	44 – 46
<b>WAIST</b> in	25 – 26.5	27 – 28.5	29 – 31	31.5 – 34	34.5 – 37.5	38 – 42
<b>(LOW) HIP</b> in	35 – 37	38 – 40	41 – 43	44 – 46	47 – 49	50 – 52
<b>BUST</b> cm	81 – 86	87 – 91	92 – 96	97 – 104	105 – 110	111 – 117
<b>WAIST</b> cm	64 – 67	68 – 72	73 – 79	80 – 86	87 – 95	96 – 107
<b>(LOW) HIP</b> cm	89 – 95	96 – 103	104 – 109	110 – 118	119 – 125	126 – 132